

**LEGEND**

- Node
- ⊗ Existing Tower
- Indian Reserve
- Park/Protected Area
- ILM Project Preferred Alignment
- Existing ROW
- Existing Transmission Line
- Proposed Capacitor Station Site (Ruby Creek)
- Access to ILM Project Corridor
- Road
- Water Feature

**REFERENCE**

Orthophoto WMS data provided by the BC Ministry of Environment. All other data provided by BCTC.  
 Projection: Transverse Mercator Datum: NAD 83 Coordinate System: UTM Zone 10

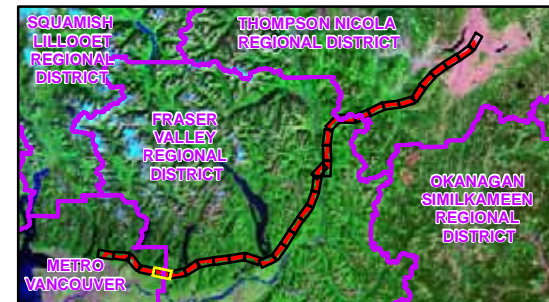
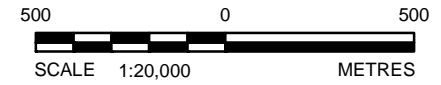

	<p><b>INTERIOR TO LOWER MAINLAND TRANSMISSION PROJECT (ILM)</b></p>																
<p><b>ILM PROJECT ALIGNMENT ORTHOPHOTOS (30 OF 34)</b></p>																	
	<p><b>FIGURE 4-1</b></p>																
<table border="1" style="width: 100%; border-collapse: collapse;"> <tr> <td>PROJECT No. 06-1422-034</td> <td>SCALE AS SHOWN</td> <td>REV. 0</td> </tr> <tr> <td>DESIGN SW 01 Oct. 2008</td> <td></td> <td></td> </tr> <tr> <td>GIS MCM 01 Oct. 2008</td> <td></td> <td></td> </tr> <tr> <td>CHECK</td> <td></td> <td></td> </tr> <tr> <td>REVIEW</td> <td></td> <td></td> </tr> </table>	PROJECT No. 06-1422-034	SCALE AS SHOWN	REV. 0	DESIGN SW 01 Oct. 2008			GIS MCM 01 Oct. 2008			CHECK			REVIEW				
PROJECT No. 06-1422-034	SCALE AS SHOWN	REV. 0															
DESIGN SW 01 Oct. 2008																	
GIS MCM 01 Oct. 2008																	
CHECK																	
REVIEW																	