

# BC Parks LTEM Wetland

Submitted by: PX.BCPARKS

Submitted time: Jun 8, 2022, 9:32:29 AM

Project Track ID

**22-06-06-11-05-31**

<center>**Choose Protocol**</center>

**Amphibians**

<center>**Select BC Region**</center>

**Kootenay Okanagan**

<center>**Study Area Name**</center>

**CHAMPION LAKES PARK**

Report Date

**2022-06-06**

<center>**Master Survey Name**</center>

**Amphibians\_CHAMPION\_LAKES\_PARK\_2022**

<center>**Survey Location**</center>

**Lat: 49.491067 Lon: -117.295068**



<body bgcolor = '#ff9900'><center><center>**PROTOCOL WETLAND - AMPHIBIANS**</center></center></body>

<center>**LEVEL 1**  
**SITE INFO**</center>

<center>**SITE**</center>

Track ID

**22-06-06-11-05-31**

Site Entering Sequence

**1**

Site Label

**Champion Lakes second lake Amphibian LTEM**

Surveyors

**Jordon Austin, Dave Heagy**

Date

**Jun 7, 2022**

Time

**11:07**

Amphibians Start Zone

**11**

Amphibians Start E

**478,612**

Amphibians Start N

**5,482,104**

Amphibians End Zone

**11**

Amphibians End E

**455,698**

Amphibians End N

**5,448,178**

Amphibians Start Lat

**49.4912026**

Amphibians Start Long

**-117.2953242**

Amphibians End Lat

**49.1848066**

Amphibians End Long

**-117.6079478**

Site Comments

<center>**WEATHER CONDITION**</center>

Preceding 24 Hour Precipitation (mm)

**5**

Air Temperature (°C)

**10**

Current Precipitation

**No precipitation**

Wind Speed

**Light breeze**

Snow Cover

**0**

Cloud Cover

**Scattered<50% (less)**

<center>**LEVEL 2**  
**SPECIES INFO**</center>

Track ID

**22-06-06-11-05-31**

Site - Species Entering Sequence

**2**

Amphibians Site Label

**Champion Lakes second lake Amphibian LTEM**

Amphibians Species Sname

**Rana luteiventris**

Amphibians Species Code

**A-RALU**

Amphibians Species UTM Zone

**11**

Amphibians Species E

**478,612**

Amphibians Species N

**5,482,081**

Amphibians Species Lat

**49.4909947**

Amphibians Species Long

**-117.2953242**

Survey Type

**Visual**

Count Species

**1**

Life Stage

**Adult**

Track ID

**22-06-06-11-05-31**

Site - Species Entering Sequence

**2**

Amphibians Species Sname

**Rana luteiventris**

Amphibians Species Code

**A-RALU**

Amphibians Species UTM Zone

**11**

Amphibians Species E

**454,544**

Amphibians Species N

**5,448,785**

Amphibians Species Lat

**49.19019**

Amphibians Species Long

**-117.6238413**

Survey Type

**Visual**

Count Species

**1**

Life Stage

**Subadult**

Species Photos (Up to 3 Photos)



Track ID

**22-06-06-11-05-31**

Site - Species Entering Sequence

**3**

Amphibians Species Sname

**Rana luteiventris**

Amphibians Species Code

**A-RALU**

Amphibians Species UTM Zone

**11**

Amphibians Species E

**454,537**

Amphibians Species N

**5,448,752**

Amphibians Species Lat

**49.1898868**

Amphibians Species Long

**-117.6239363**

Survey Type

**Visual**

Count Species

**1**

Life Stage

**Adult**

Species Photos (Up to 3 Photos)



Track ID

**22-06-06-11-05-31**

Site - Species Entering Sequence

**5**

Amphibians Species Sname

**Rana luteiventris**

Amphibians Species Code

**A-RALU**

Amphibians Species UTM Zone

**11**

Amphibians Species E

**454,623**

Amphibians Species N

**5,448,648**

Amphibians Species Lat

**49.1889582**

Amphibians Species Long

**-117.6227416**

Survey Type

**Visual**

Count Species

**1**

Life Stage

**Adult**

Species Photos (Up to 3 Photos)



Track ID

**22-06-06-11-05-31**

Site - Species Entering Sequence

**6**

Amphibians Species Sname

**Rana luteiventris**

Amphibians Species Code

**A-RALU**

Amphibians Species UTM Zone

**11**

Amphibians Species E

**454,629**

Amphibians Species N

**5,448,616**

Amphibians Species Lat

**49.188668**

Amphibians Species Long

**-117.622659**

Survey Type

**Visual**

Count Species

**1**

Life Stage

**Adult**

Species Photos (Up to 3 Photos)

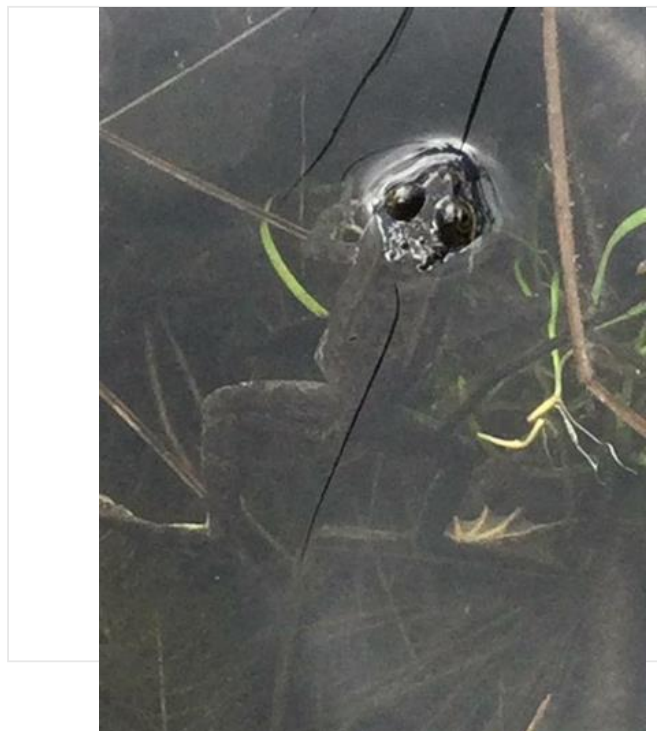

Track ID

**22-06-06-11-05-31**

Site - Species Entering Sequence

**7**

Amphibians Species Sname

**Rana luteiventris**

Amphibians Species Code

**A-RALU**

Amphibians Species UTM Zone

**11**

Amphibians Species E

**454,328**

Amphibians Species N

**5,448,442**

Amphibians Species Lat

**49.1870824**

Amphibians Species Long

**-117.6267684**

Survey Type

**Visual**

Count Species

**1**

Life Stage

**Young of year**

Comments about Visual Survey

Species Photos (Up to 3 Photos)



Track ID

**22-06-06-11-05-31**

Site - Species Entering Sequence

**9**

Amphibians Species Sname

**Rana luteiventris**

Amphibians Species Code

**A-RALU**

Amphibians Species UTM Zone

**11**

Amphibians Species E

**454,335**

Amphibians Species N

**5,448,508**

Amphibians Species Lat

**49.1876745**

Amphibians Species Long

**-117.6266772**

Survey Type

**Visual**

Count Species

**1**

Life Stage

**Subadult**

Species Photos (Up to 3 Photos)

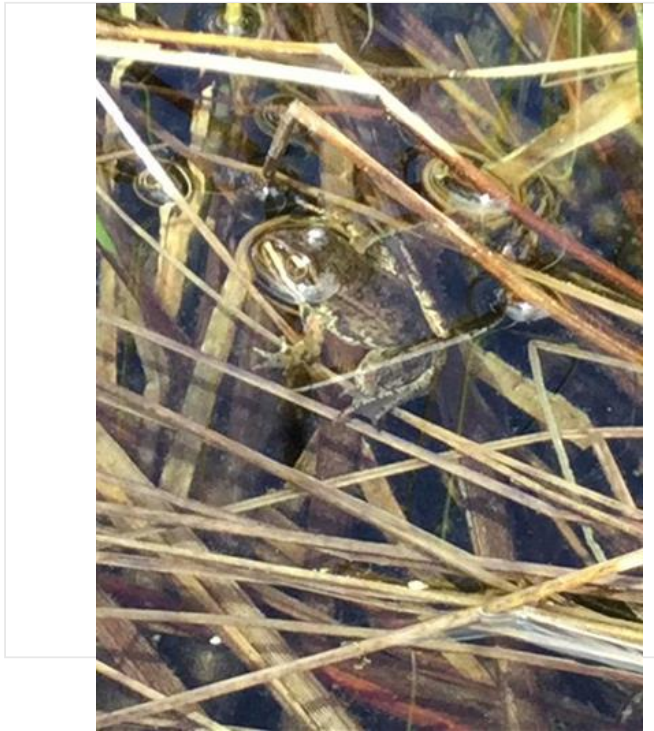

Track ID

**22-06-06-11-05-31**

Site - Species Entering Sequence

**11**

Amphibians Species Sname

**Rana luteiventris**

Amphibians Species Code

**A-RALU**

Amphibians Species UTM Zone

**11**

Amphibians Species E

**454,225**

Amphibians Species N

**5,448,801**

Amphibians Species Lat

**49.1903022**

Amphibians Species Long

**-117.6282271**

Survey Type

**Visual**

Count Species

**1**

Life Stage

**Adult**

Track ID

**22-06-06-11-05-31**

Site - Species Entering Sequence

**13**

Amphibians Species Sname

**Rana luteiventris**

Amphibians Species Code

**A-RALU**

Amphibians Species UTM Zone

**11**

Amphibians Species E

**454,090**

Amphibians Species N

**5,448,921**

Amphibians Species Lat

**49.1913789**

Amphibians Species Long

**-117.6300914**

Survey Type

**Visual**

Count Species

**1**

Life Stage

**Adult**

Track ID

**22-06-06-11-05-31**

Site - Species Entering Sequence

**14**

Amphibians Species Sname

**Rana luteiventris**

Amphibians Species Code

**A-RALU**

Amphibians Species UTM Zone

**11**

Amphibians Species E

**454,034**

Amphibians Species N

**5,449,076**

Amphibians Species Lat

**49.192761**

Amphibians Species Long

**-117.630884**

Survey Type

**Visual**

Count Species

**1**

Life Stage

**Young of year**

Comments about Visual Survey

Species Photos (Up to 3 Photos)

