

NOTES

- 1) This plan has been prepared by the Ministry of Environment, Province of British Columbia.
- 2) SURVEY DATA:
a) Field surveys were carried out in September 1990 by the Technical Support Section, Engineering Branch, Water Management Division.
b) Vertical control was established by differential levelling, in combination with reciprocal height traversing using a total station theodolite.
c) Cross section and topographic data were obtained using a total station theodolite.
- 3) DATUM:
a) Position of cross sections were located and identified graphically on British Columbia Geographic System mapsheets produced by Ministry of Crown Lands, Scale = 1:50,000.
b) Vertical control is based on Bench Marks established by Geodetic Survey of Canada and British Columbia Control Survey Posts as established by Surveys and Resource Mapping Branch, Ministry of Crown Lands.
c) Elevations are in metres and referred to Canadian Geodetic Datum as obtained from Provincial Data Bank listing dated September 1990.
- 4) MAPPING:
Compilation of B.C. Geographic System mapsheets, produced by Surveys and Resource Mapping Branch, Ministry of Crown Lands, under Project No. 87-084.
- 5) FIELD BOOKS:
SURVEY DATA are recorded on disc labelled 2558D and Field Book 2558-L1.
- 6) REFERENCE POINTS:
a) Geodetic Survey of Canada
BM 79-C-485 Elevation 518.712
BM 439-J Elevation 518.124
b) BC Control Survey
BM 88HA008 Elevation 531.894
BM 88HA011 Elevation 552.019
- c) Water Management Branch (Temporary Bench Marks)
TBM 5779 Elevation 514.581

KEY MAP

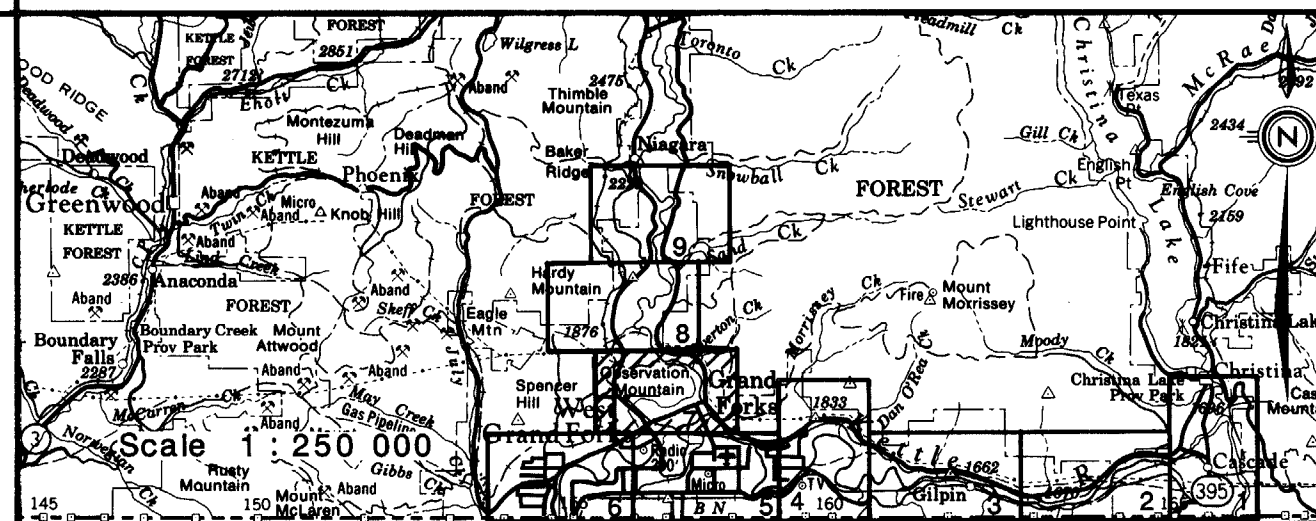

NOTE:

This information is considered historical as it represents channel conditions and configuration at the time of the survey only. User must accept responsibility of ensuring that the accuracy and completeness of provided data is suitable for the needs of the project or study. It is provided "as is" without warranty of any kind, whether express or implied. Under no circumstances will the Government of British Columbia be liable to any person or business entity for any direct, indirect, special, incidental, consequential, or other damages based on any use of this information.

SURVEYED T. DIGNAN
DATE SEPT. 1990
COMPILED B. BOYD
CHECKED
DATE MAY 1991
DRAWN
APPROVED
DATE
ENGINEER

Province of
British Columbia

Ministry of Environment
Water Management Division
Engineering Branch

FLOODPLAIN MAPPING PROGRAM

KETTLE & GRANBY RIVERS

AT
GRAND FORKSTOPOGRAPHIC PLAN SHOWING LOCATIONS
OF CROSS SECTIONS

APPROVED *John R. Schubert* HEAD, TECHNICAL SUPPORT SECTION
DATE MAY 1991

FILE No.
Branch
SURVEY PROJECT No.
90 23 F055
NTS
Map No. 82E/1, 2
Map Scale 1:50,000
SCALE 1:5,000
NEGATIVE No.
272 647
DRAWING No.
91-7-7
SHEET of