SEE SHEET 25

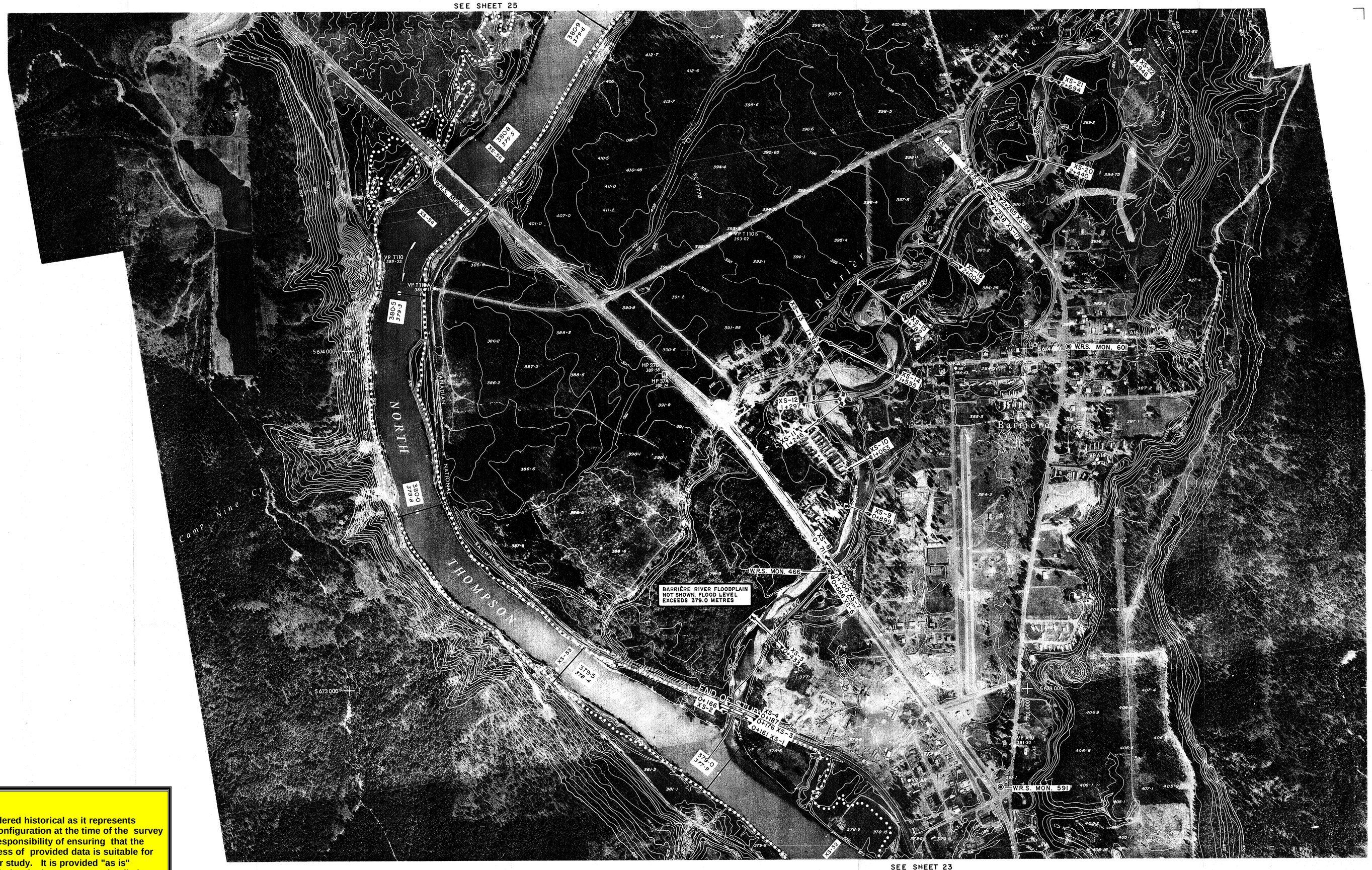

SEE SHEET 23

NOTE:

This information is considered historical as it represents channel conditions and configuration at the time of the survey only. User must accept responsibility of ensuring that the accuracy and completeness of provided data is suitable for the needs of the project or study. It is provided "as is" without warranty of any kind, whether express or implied. Under no circumstances will the Government of British Columbia be liable to any person or business entity for any direct, indirect, special, incidental, consequential, or other damages based on any use of this information.

25384

NOTES

Produced by: British Columbia Water Management Branch, Floodplain Mapping Program.

Survey: Field survey done by Planning and Surveys Section, Water Management Branch.
a) Horizontal control based on provincial network.
b) Vertical control based on Geodetic Survey of Canada (1968)

Mapping: Base mapping done by Map Production Division, Surveys and Mapping Branch.
a) Contour interval – 1 metre and greater ; spot elevations shown to 0.1 metres, with accuracy to 0.3 metres, except where noted.
b) Grid origin referred to U.T.M. Projection, Zone 10 (1975)
Final Floodplain Mapping produced by Planning Subsection, Water Management Branch.

##