

PARTIAL SECTION
XS 5A
UNDER BRIDGE
CLEARWATER STATION ROAD

H 1 inch = 50 FEET
V 1 inch = 10 FEET

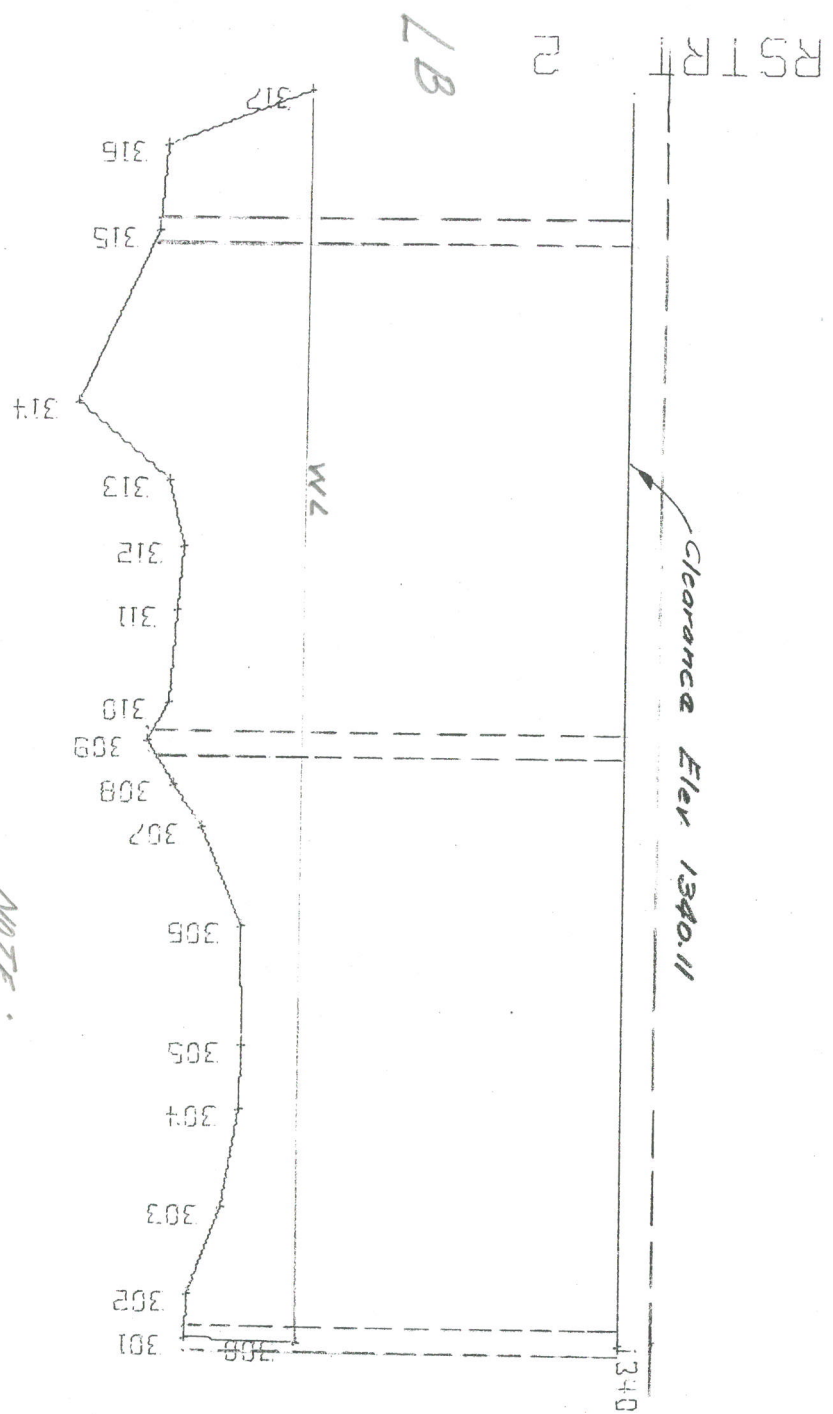

NOTE:

WATER LEVEL
LOCATION ON
LEFT & RIGHT BANKS
ARE APPROXIMATE

XS UNDER BR

NOTE:

This information is considered historical as it represents channel conditions and configuration at the time of the survey only. User must accept responsibility of ensuring that the accuracy and completeness of provided data is suitable for the needs of the project or study. It is provided "as is" without warranty of any kind, whether express or implied. Under no circumstances will the Government of British Columbia be liable to any person or business entity for any direct, indirect, special, incidental, consequential, or other damages based on any use of this information.