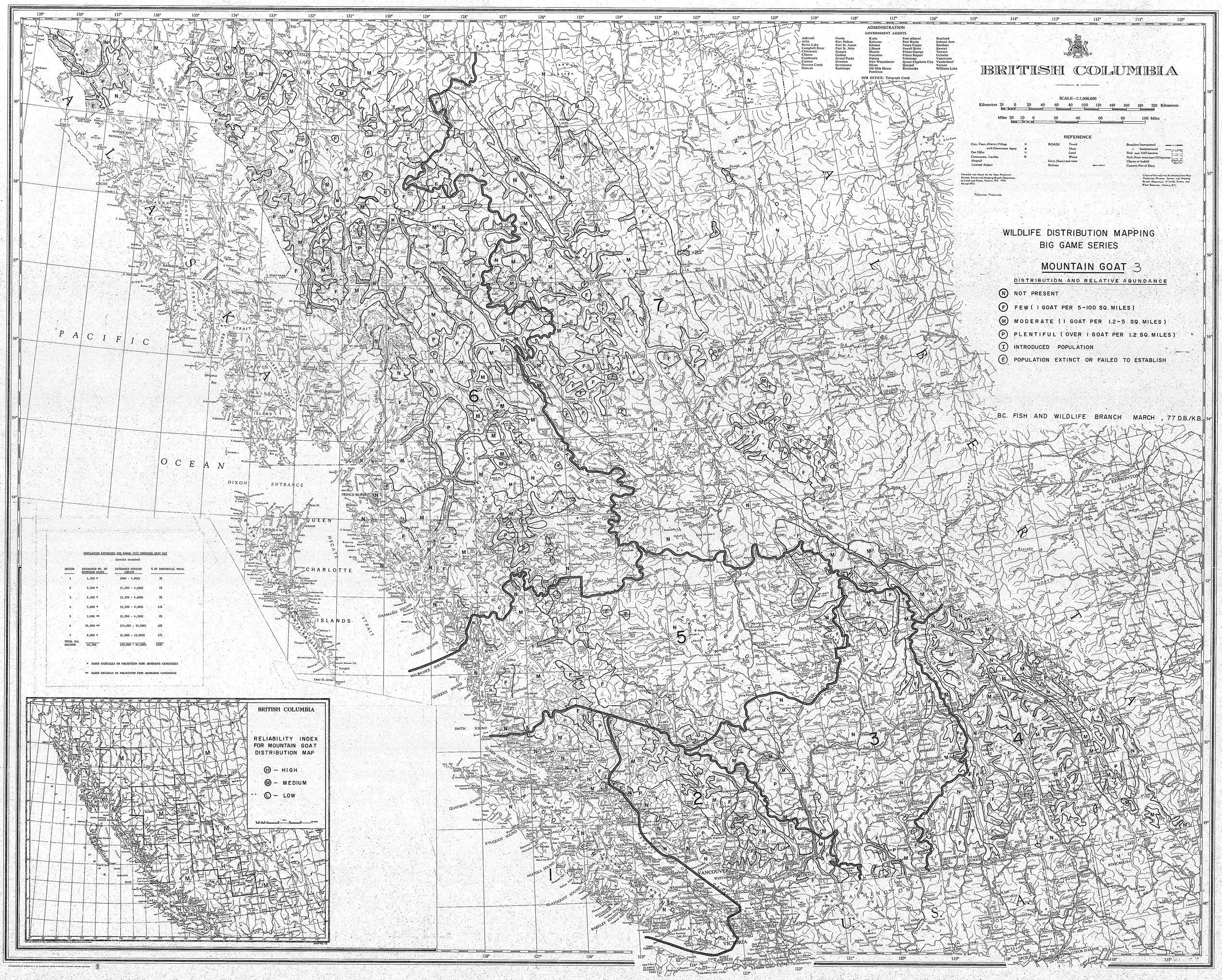

POPULATION ESTIMATES FOR MARCH 1977 MOUNTAIN GOAT MAP

(totals rounded)

REGION	ESTIMATED NO. OF MOUNTAIN GOATS	ESTIMATED OUTSIDE LIMITS	% OF PROVINCIAL TOTAL
1	1,300 *	(800 - 1,800)	3%
2	2,500 *	(1,500 - 4,000)	5%
3	2,500 *	(1,500 - 4,000)	5%
4	5,000 *	(3,500 - 6,500)	11%
5	3,000 **	(1,500 - 4,500)	6%
6	24,000 **	(15,000 - 35,000)	52%
7	8,000 *	(4,000 - 12,000)	17%
TOTAL ALL REGIONS	46,500	(30,000 - 65,000)	100%

* BASED PARTIALLY ON PROJECTION FROM ABUNDANCE CATEGORIES

** BASED ENTIRELY ON PROJECTION FROM ABUNDANCE CATEGORIES