LEMPRIERE CREEK WATERSHED ASSESSMENT OVERVIEW MAP

FUNDED BY:

FOREST RENEWAL BC

LEAD PROPONENT:

Weyerhaeuser Company Limited

PREPARED BY:

Integrated Woods Services Ltd.

DATE: 01/05/25

SCALE: 1:20,000

0 0.25 0.50 0.75 1.00 1.25 1.50 KILOMETERS

0 0.25 0.50 0.75 MILES

KEY MAP
SCALE: 1:300,000

83D.044
83D.043
83D.033 83D.034

N

INS FILE J:\FRBC-2020\WEYCAN\LEMPRIERE\LEMPRIERE_MAP.DGN

DRAWN BY: MDISH

LEGEND

HIGHWAY
SECONDARY ROAD
PRIMARY LOGGING ROAD
TRAIL
PROPOSED LOGGING ROAD
WATERSHED BOUNDARY
SUB BASIN BOUNDARY
CREEKS
CONTOURS - MAJORS (100m)
- MINORS (20m)
BRIDGE, EXISTING
PROBLEM BRIDGE
PROBLEM CULVERT
EXISTING DEVELOPMENT
ADJACENT LICENSEE BLOCKS - PROPOSED
ADJACENT LICENSEE BLOCKS - LOGGED
PHOTOGRAPH LOCATION & DIRECTION
CHANNEL SURVEY SITES
HBO ELEVATION LINE
POINT OF INTEREST
REACH BREAK
ROAD PRIORITY SITE, PROPOSED
ROAD PRIORITY SITE, COMPLETED
SEDIMENT SOURCE
HIGH RISK SECTION
AERIAL PHOTO ASSESSED
MODERATE RISK SECTION
AERIAL PHOTO ASSESSED
PSD TRAVERSE
LANDSLIDE
DEBRIS TORRENT
SLOPE FAILURE
POTENTIAL SEDIMENT SOURCE

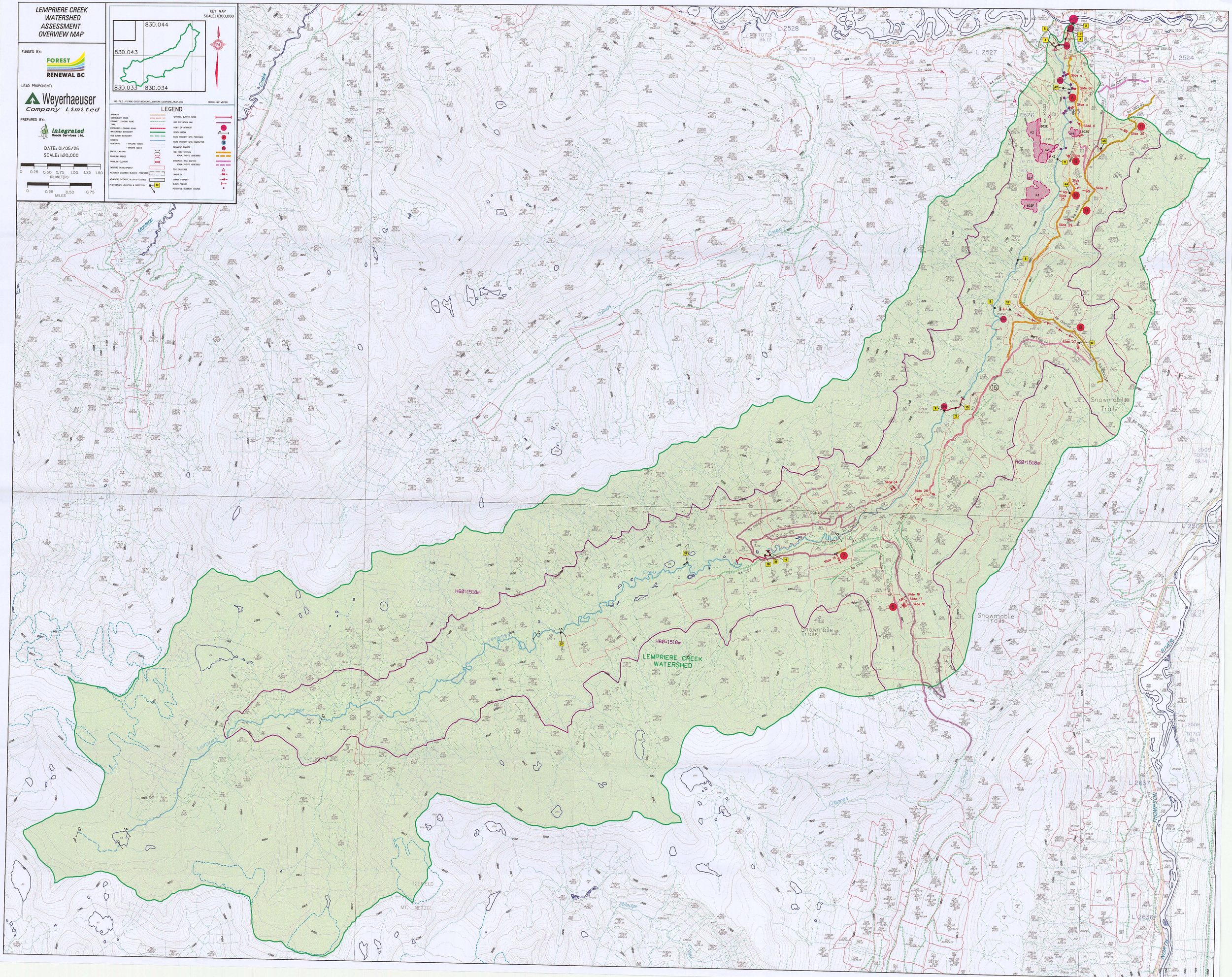
LEMPRIERE CREEK WATERSHED
HGØ=1518m
Snowmobile Trails
Lempriere Creek
Mineral Creek
Mineral Creek
Mineral