

**CAUTION: DO NOT USE THIS MAP FOR NAVIGATIONAL PURPOSES**  
**This map may not reflect current conditions. Uncharted hazards may exist.**

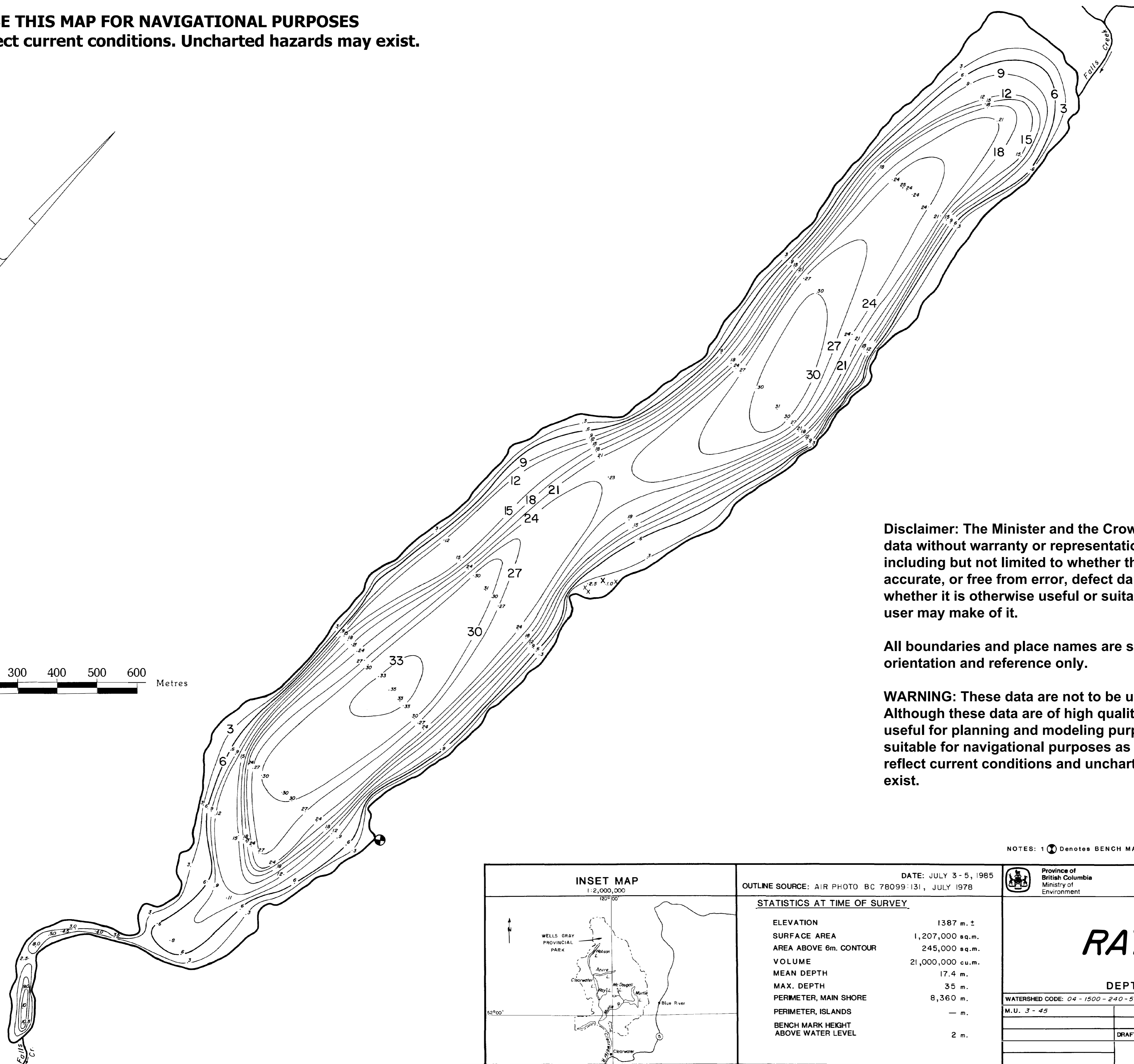
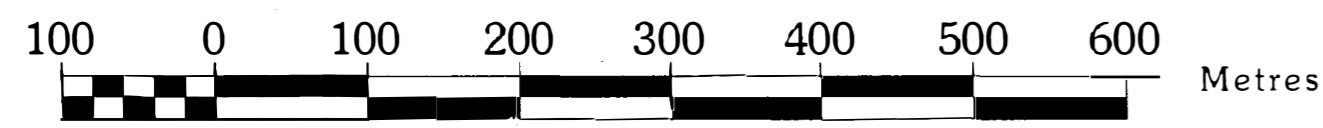
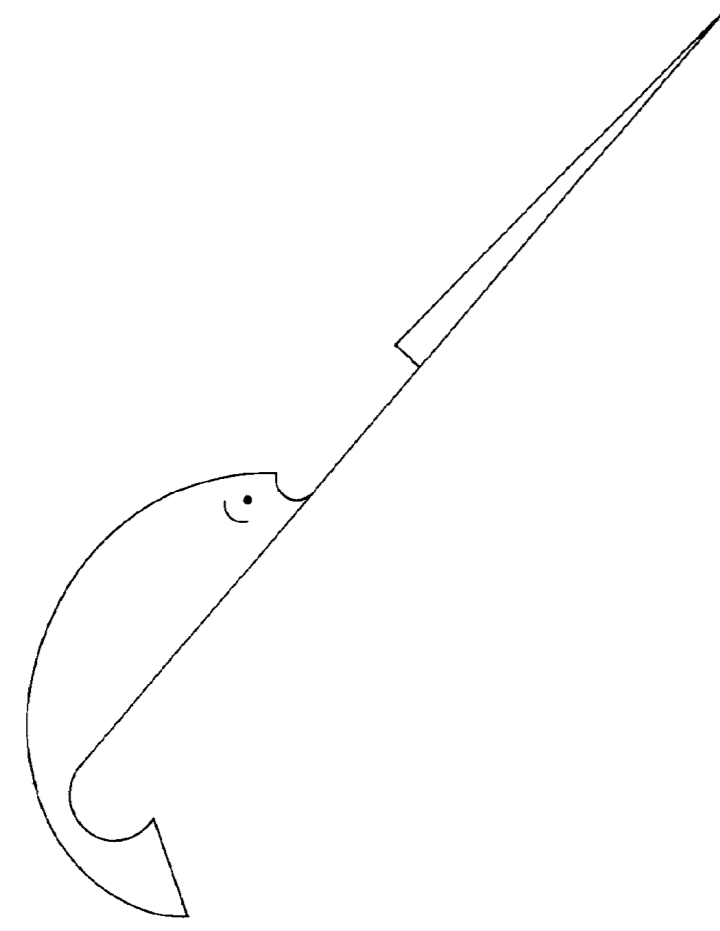

**Disclaimer:** The Minister and the Crown provides this data without warranty or representation as to any matter including but not limited to whether the data is correct, accurate, or free from error, defect danger, or hazard and whether it is otherwise useful or suitable for any use the user may make of it.

All boundaries and place names are shown for general orientation and reference only.

**WARNING:** These data are not to be used for navigation. Although these data are of high quality and may be useful for planning and modeling purposes, they are not suitable for navigational purposes as they may not reflect current conditions and uncharted hazards may exist.

NOTES: 1 Denotes BENCH MARK 2 This Map Not Intended For Navigational Use. Uncharted Rocks And Shoals May Exist.

<p><b>INSET MAP</b> 1:2,000,000</p>	<p>DATE: JULY 3 - 5, 1985          OUTLINE SOURCE: AIR PHOTO BC 78099:131, JULY 1978</p>	<p>Province of British Columbia          Ministry of Environment</p>	<p><b>FISHERIES BRANCH</b>  <b>INVENTORY OPERATIONS</b></p>																	
	<p><b>STATISTICS AT TIME OF SURVEY</b></p> <table border="1"> <tr><td>ELEVATION</td><td>1387 m. ±</td></tr> <tr><td>SURFACE AREA</td><td>1,207,000 sq.m.</td></tr> <tr><td>AREA ABOVE 6m. CONTOUR</td><td>245,000 sq.m.</td></tr> <tr><td>VOLUME</td><td>21,000,000 cu.m.</td></tr> <tr><td>MEAN DEPTH</td><td>17.4 m.</td></tr> <tr><td>MAX. DEPTH</td><td>35 m.</td></tr> <tr><td>PERIMETER, MAIN SHORE</td><td>8,360 m.</td></tr> <tr><td>PERIMETER, ISLANDS</td><td>— m.</td></tr> <tr><td>BENCH MARK HEIGHT ABOVE WATER LEVEL</td><td>2 m.</td></tr> </table>	ELEVATION	1387 m. ±	SURFACE AREA	1,207,000 sq.m.	AREA ABOVE 6m. CONTOUR	245,000 sq.m.	VOLUME	21,000,000 cu.m.	MEAN DEPTH	17.4 m.	MAX. DEPTH	35 m.	PERIMETER, MAIN SHORE	8,360 m.	PERIMETER, ISLANDS	— m.	BENCH MARK HEIGHT ABOVE WATER LEVEL	2 m.	<p><b>RAY LAKE</b></p> <p>DEPTHS IN METRES</p>
ELEVATION	1387 m. ±																			
SURFACE AREA	1,207,000 sq.m.																			
AREA ABOVE 6m. CONTOUR	245,000 sq.m.																			
VOLUME	21,000,000 cu.m.																			
MEAN DEPTH	17.4 m.																			
MAX. DEPTH	35 m.																			
PERIMETER, MAIN SHORE	8,360 m.																			
PERIMETER, ISLANDS	— m.																			
BENCH MARK HEIGHT ABOVE WATER LEVEL	2 m.																			
<p>WATERSHED CODE: 04 - 1500 - 240 - 550 U.T.M. CO-ORDINATE: 10 7003 57908</p>		<p>M.U. 3 - 45</p>	<p>REV. DATE:</p>																	
		<p>DRAFT DATE: JAN. 22, 1986</p>	<p>SCALE: 1:5000</p>																	
			<p>N.T.S. NO: 93A/1</p>																	