

Disclaimer: The Minister and the Crown provides this data without warranty or representation as to any matter including but not limited to whether the data is correct, accurate, or free from error, defect danger, or hazard and whether it is otherwise useful or suitable for any use the user may make of it.

All boundaries and place names are shown for general orientation and reference only.

WARNING: These data are not to be used for navigation. Although these data are of high quality and may be useful for planning and modeling purposes, they are not suitable for navigational purposes as they may not reflect current conditions and uncharted hazards may exist.

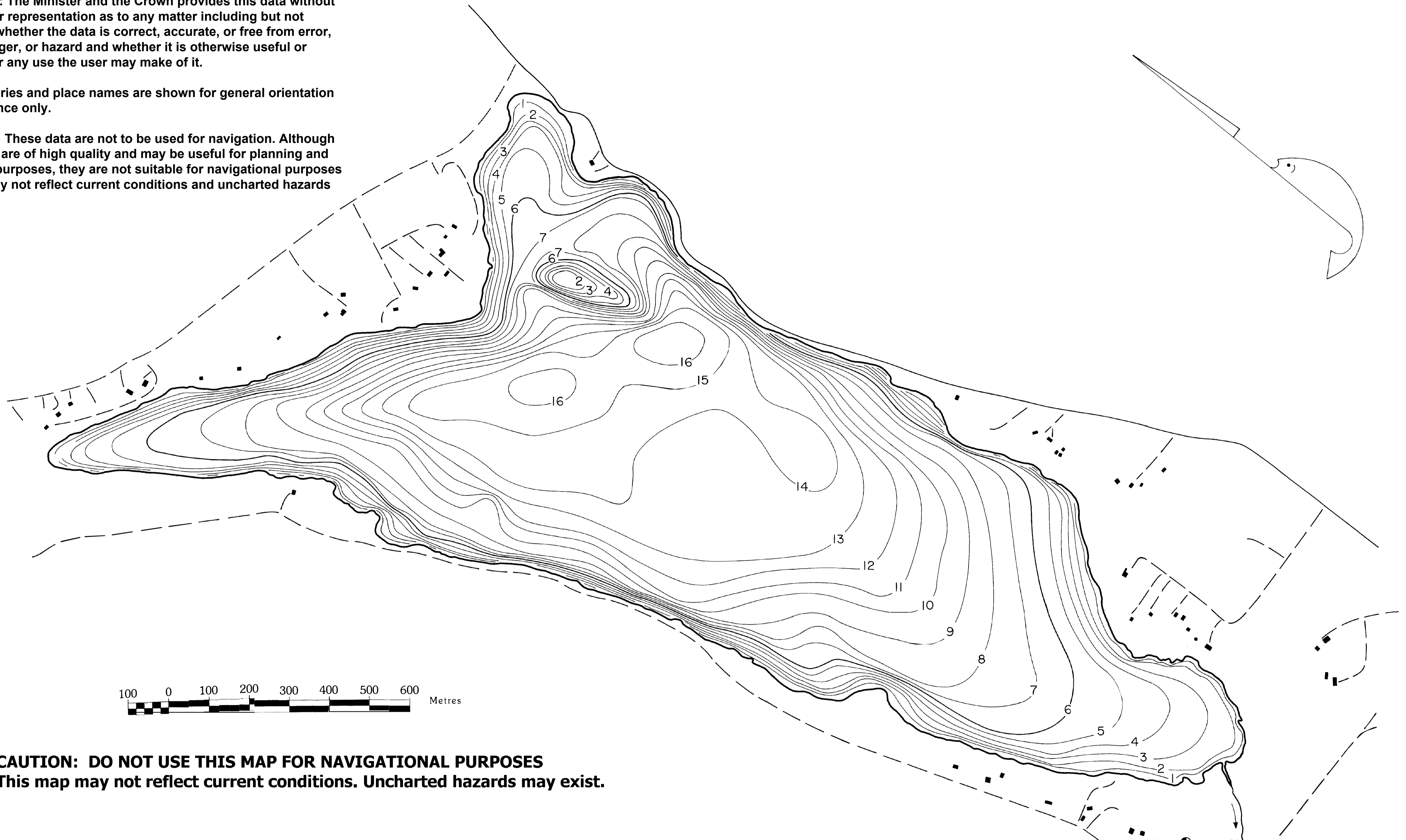

CAUTION: DO NOT USE THIS MAP FOR NAVIGATIONAL PURPOSES
This map may not reflect current conditions. Uncharted hazards may exist.

NOTES: 1 Denotes BENCH MARK 2 This Map Not Intended For Navigational Use. Uncharted Rocks And Shoals May Exist.

<p>INSET MAP Scale 1:250 000</p>	<p>DATE: JULY, 1978 OUTLINE SOURCE: WATER MANAGEMENT BRANCH-Drawing No. 4977-3</p> <p>STATISTICS AT TIME OF SURVEY.</p> <table border="1"> <tr><td>ELEVATION</td><td>41 m.±</td></tr> <tr><td>SURFACE AREA</td><td>1 823 000 sq.m.</td></tr> <tr><td>AREA ABOVE 6m. CONTOUR</td><td>504 000 sq.m.</td></tr> <tr><td>VOLUME</td><td>15 964 000 cu.m.</td></tr> <tr><td>MEAN DEPTH</td><td>8.8 m.</td></tr> <tr><td>MAX. DEPTH</td><td>16.7 m.</td></tr> <tr><td>PERIMETER, MAIN SHORE</td><td>8 045 m.</td></tr> <tr><td>PERIMETER, ISLANDS</td><td>— m.</td></tr> <tr><td>BENCH MARK HEIGHT ABOVE WATER LEVEL</td><td>Reference to Geodetic Survey of Canada 1952-bench mark #1, Fullford Harbour.</td></tr> </table>	ELEVATION	41 m.±	SURFACE AREA	1 823 000 sq.m.	AREA ABOVE 6m. CONTOUR	504 000 sq.m.	VOLUME	15 964 000 cu.m.	MEAN DEPTH	8.8 m.	MAX. DEPTH	16.7 m.	PERIMETER, MAIN SHORE	8 045 m.	PERIMETER, ISLANDS	— m.	BENCH MARK HEIGHT ABOVE WATER LEVEL	Reference to Geodetic Survey of Canada 1952-bench mark #1, Fullford Harbour.	<p>Province of British Columbia Ministry of Environment</p> <p>RECREATIONAL FISHERIES BRANCH HABITAT MANAGEMENT SECTION</p> <h1 style="text-align: center;">ST. MARY LAKE</h1> <p style="text-align: center;">DEPTHS IN METRES</p> <table border="1"> <tr><td>WATERSHED CODE: 925-2585-280</td><td>U.T.M. CO-ORDINATE: 10,4605,54137</td></tr> <tr><td>M.U. 1-1</td><td>REV. DATE:</td></tr> <tr><td></td><td>SCALE: 1:5 000</td></tr> <tr><td></td><td>DRAFT DATE: NOVEMBER 12, 1991</td></tr> <tr><td></td><td>N.T.S. NO: 92B/13</td></tr> </table>	WATERSHED CODE: 925-2585-280	U.T.M. CO-ORDINATE: 10,4605,54137	M.U. 1-1	REV. DATE:		SCALE: 1:5 000		DRAFT DATE: NOVEMBER 12, 1991		N.T.S. NO: 92B/13
ELEVATION	41 m.±																													
SURFACE AREA	1 823 000 sq.m.																													
AREA ABOVE 6m. CONTOUR	504 000 sq.m.																													
VOLUME	15 964 000 cu.m.																													
MEAN DEPTH	8.8 m.																													
MAX. DEPTH	16.7 m.																													
PERIMETER, MAIN SHORE	8 045 m.																													
PERIMETER, ISLANDS	— m.																													
BENCH MARK HEIGHT ABOVE WATER LEVEL	Reference to Geodetic Survey of Canada 1952-bench mark #1, Fullford Harbour.																													
WATERSHED CODE: 925-2585-280	U.T.M. CO-ORDINATE: 10,4605,54137																													
M.U. 1-1	REV. DATE:																													
	SCALE: 1:5 000																													
	DRAFT DATE: NOVEMBER 12, 1991																													
	N.T.S. NO: 92B/13																													